

Thomas Shaver
Courses & Distances

W.O. N 5° W	43 3/4 WO
N 60° E	85 WO
S 45° E	31 Post
S 55° W	112. WO WO

The place of Beginning }

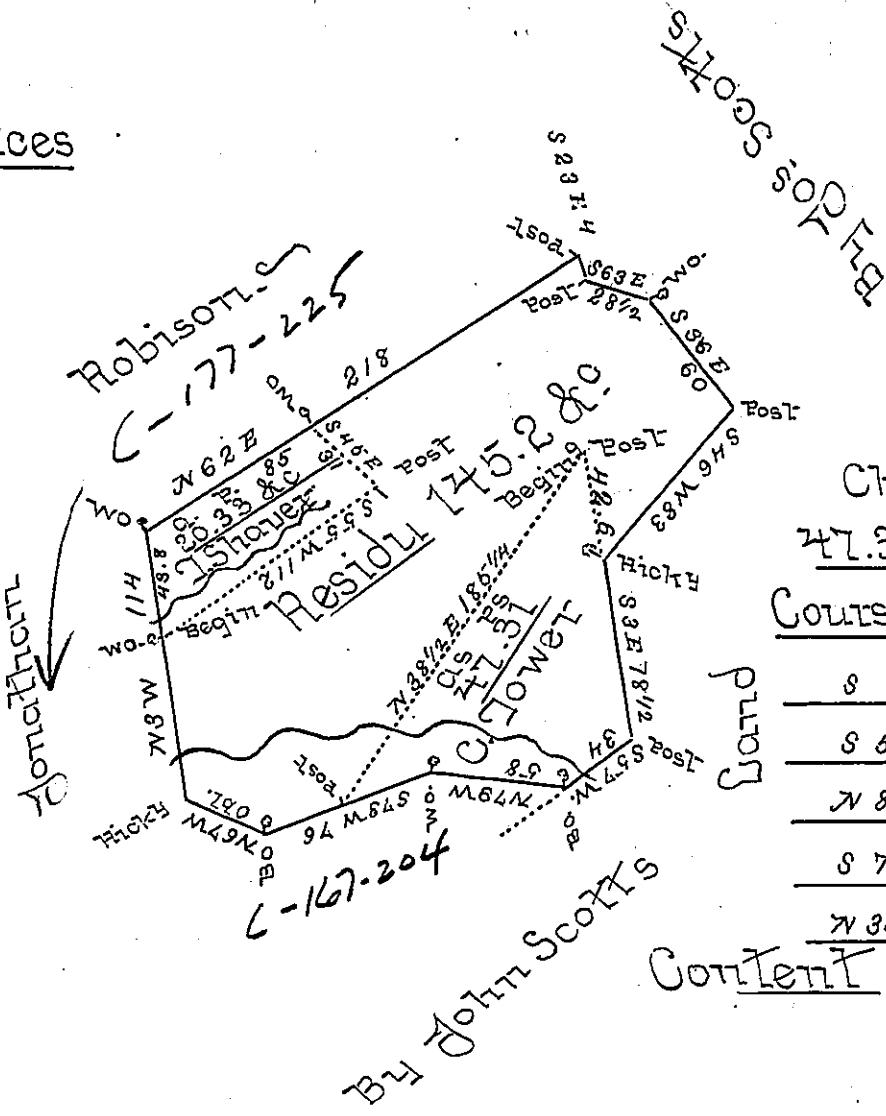

Chas. Tower
47.31 & allow^{ce}
Courses & Distances

S 5° E	121.1 Post
S 55° W	34.730
N 81° W	58 WO
S 71° W	48 Post
N 38 1/2° E	185 1/4 Post
<u>Content</u> 47.37 & c.	

A Draught of a Tract of Land Situate in Back Township (formerly Cumberland) now Mifflin County appears surveyed for John Morrison August 25th 1767. Said to contain 213.6 Acres &c. In pursuance of an Order of Survey Dated June 17th 1767. No 3891 - Divided as above represented 13th May 1803 - P. Jno^o Stewart -
 No 1. Thomas Shaver 20.33 &c Jno^o Morrison 213.6
 No 2. Charles Tower---47.31 &c.--- 67.4
 Total--- 67.64 & allow^{ce} Remains 146.2

Whole Tract-----213.6
 Residue of Tract---145.2
 I do certify that Twenty acres & 33 perches as represented in the above draught by dotted lines was surveyed off for Thomas Shaver
 Examined and found Correct June 17th 1818
 Jacob Spangler Esq^r
 S. J. of Penna. Jno^o H Stewart D.S.

IN TESTIMONY that the above is a copy of the original remaining on file in the Department of Internal Affairs of Pennsylvania, made conformably to an Act of Assembly approved the 16th day of February, 1833, I have hereunto set my Hand and caused the Seal of said Department to be affixed at Harrisburg, this
 First day of June 1897.

James W. Pitts
 Secretary of Internal Affairs.